

THE LONDON RESORT

The London Resort Development Consent Order

BC080001

Environmental Statement Volume 3: Figures

Figure 18.10 – Regulation 5(2)(o) & 6(2) - Highway Plans - General Arrangement - Sheet 2 of 9

Document reference: 6.3.18.10

Revision: 00

December 2020

Planning Act 2008

The Infrastructure Planning (Applications: Prescribed Forms and Procedure) Regulations 2009

Regulation 5(2)(a)

The Infrastructure Planning (Environmental Impact Assessment) Regulations 2017

Regulation 12(1)

[This page is intentionally left blank]

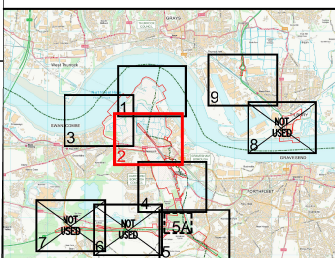
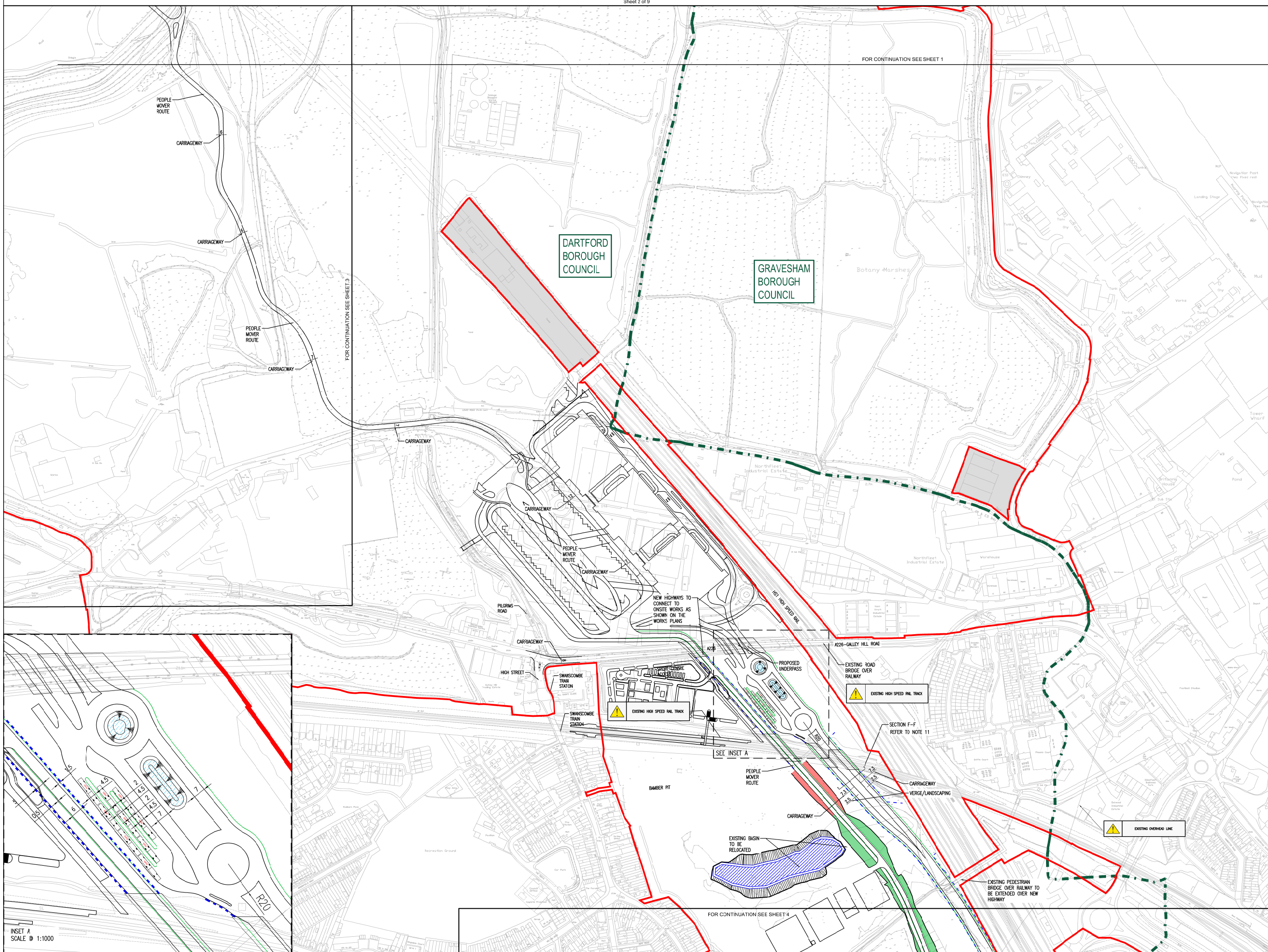

- NOTES:**
- ALL DIMENSIONS ARE IN METRES, UNLESS OTHERWISE STATED.
 - THIS DRAWING IS TO BE READ IN CONJUNCTION WITH ALL RELEVANT SCHEME DRAWINGS AND SPECIFICATIONS.
 - THIS DRAWING IS SCALED AT PAPER SIZE A1, THEREFORE ANY PRINTS TAKEN AT SMALLER SIZES WILL AFFECT ACCURACY OF THE MEASUREMENT UNITS AND SHOULD NOT BE SCALED AGAINST.
 - THIS DRAWING IS NOT TO BE PRODUCED IN ANY PART OR FORM WITHOUT CONSENT OF WSP UK LIMITED, ALL COPYRIGHT RESERVED.
 - SERVICES ARE ONLY SHOWN INDICATIVELY AT THIS STAGE AND EXACT POSITIONING NEEDS TO BE CONFIRMED.
 - OVERHEAD ELECTRICITY CABLES PASS OVER NEW LINK ROADS, AS-BUILT INFORMATION TO BE CONFIRMED & REVIEWED AGAINST CURRENT DESIGN TO CHECK SUFFICIENT CLEARANCE CAN BE ACHIEVED.
 - FOR PROPOSED EXTERNAL WORKS REFER TO HIGHWAY PLANS - SURFACE FINISHES (2.13), DRG NO. LR-PL-WSP-DCP-2.1.3.1 TO 9
 - FOR PROPOSED LEVELS REFER TO HIGHWAY PLANS - PROPOSED CONTOURS, LEVELS & ALIGNMENT CHANGES (2.14), DRG LR-PL-WSP-DCP-2.14.1 TO 9
 - HIGHWAY DRAINAGE LAYOUTS REFER TO HIGHWAY PLANS - DRAINAGE LAYOUT (2.15), DRG NO. LR-PL-WSP-DCP-2.1.5.1 TO 9
 - FOR HIGHWAY CONSTRAINTS TO HIGHWAY PLANS - HIGHWAY CONSTRAINTS (2.1), REFER TO DRG NO. LR-PL-WSP-DCP-2.1.1 TO 9
 - FOR TYPICAL CROSS SECTIONS REFER TO HIGHWAY PLANS - GENERAL ARRANGEMENT (2.11), DRG NO. LR-PL-WSP-DCP-2.1.10

- KEY:**
- ORDER LIMITS
 - LOCAL AUTHORITY BOUNDARIES
 - AREA OUTSIDE OF ORDER LIMITS
 - CUT INDICATOR
 - FILL INDICATOR
 - KERB
 - VERGE/LANDSCAPING
 - RETAINING STRUCTURE
 - INDICATES A RESIDUAL RISK AS A WARNING.
 - ATTENUATION STORAGE OR INFILTRATION BASINS
 - EXISTING POND TO BE RELOCATED



Mountbatten House, Basing View, Basingstoke, RG21 4HJ, UK
T+ 44 (0) 1256 318 800, F+ 44 (0) 1256 318 700 wsp.com

Project: The London Resort Project No: 70063329

Disclaimer
Do not scale from this drawing. Check all dimensions on site before fabrication or setting out. This document is copyright and may not be reproduced without permission of the owner.

REPRODUCED FROM ORDNANCE SURVEY MAPS, BY PERMISSION OF THE ORDNANCE SURVEY ON BEHALF OF THE CONTROLLER OF HER MAJESTY'S STATIONARY OFFICE. CROWN COPYRIGHT ORDNANCE SURVEY LICENCE NO. 0100031673
© CROWN COPYRIGHT AND DATABASE RIGHT 2020
© LOCAL GOVERNMENT INFORMATION HOUSE LIMITED COPYRIGHT AND DATABASE RIGHTS 2020

Rev	Reason for Issue	Date	Drw / Chk
0	ISSUE FOR DCO SUBMISSION	24/12/20	WSP/TS-S

THE LONDON RESORT DEVELOPMENT CONSENT ORDER
Regulation 5(2)(c), (d) & 6(2) - Highway Plans - General Arrangement
DARTFORD BOROUGH COUNCIL AND GRAVESHAM BOROUGH COUNCIL
Sheet 2 of 9

Application Number: **BC080001**
Drawing Reference: **LR-PL-WSP-DCP-2.12.2**
Scale: **1:2500 @ A1** Sheet: **2 of 9** Revision: **0**

INSET A
SCALE @ 1:1000